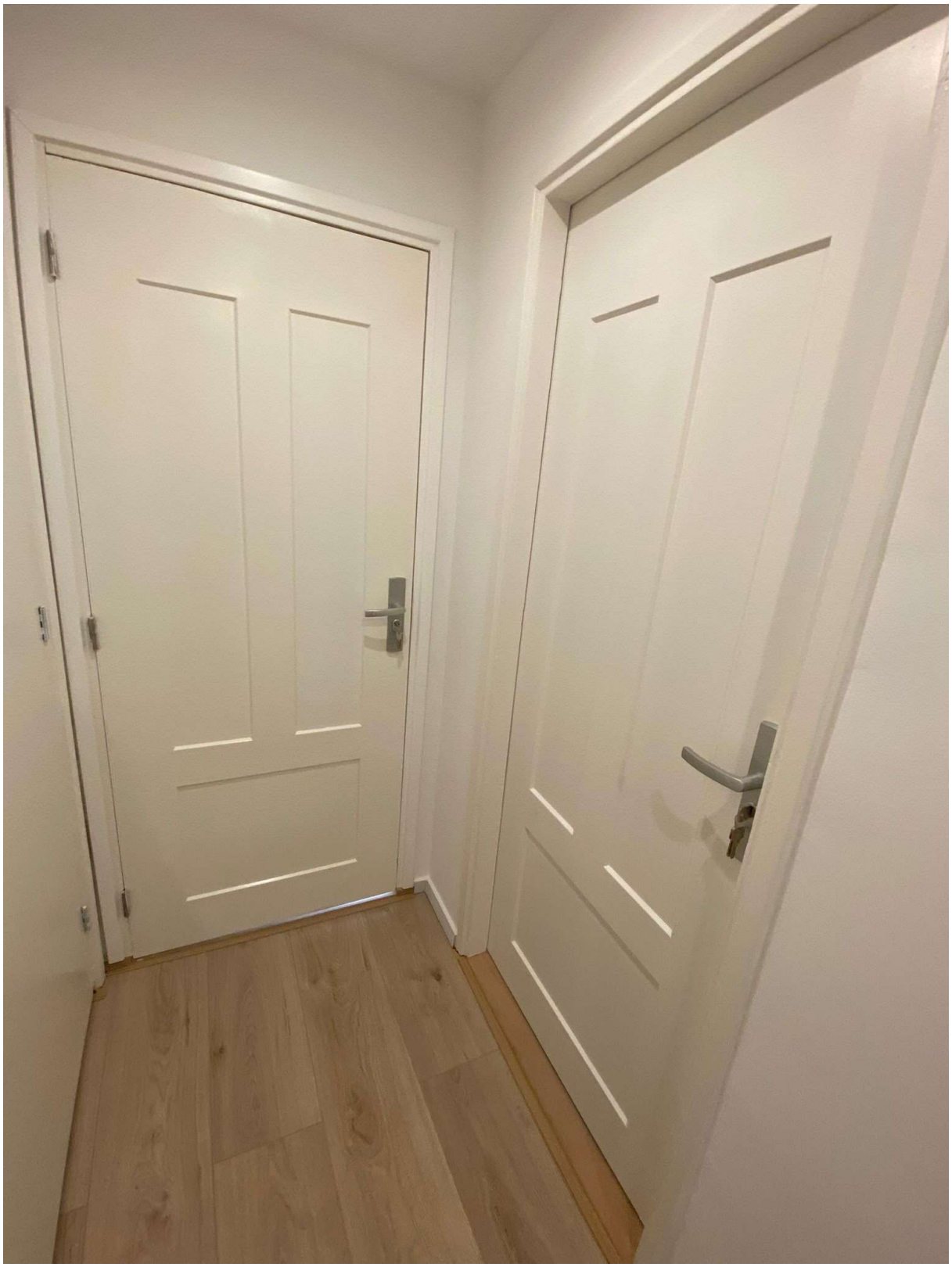

SIEMENS