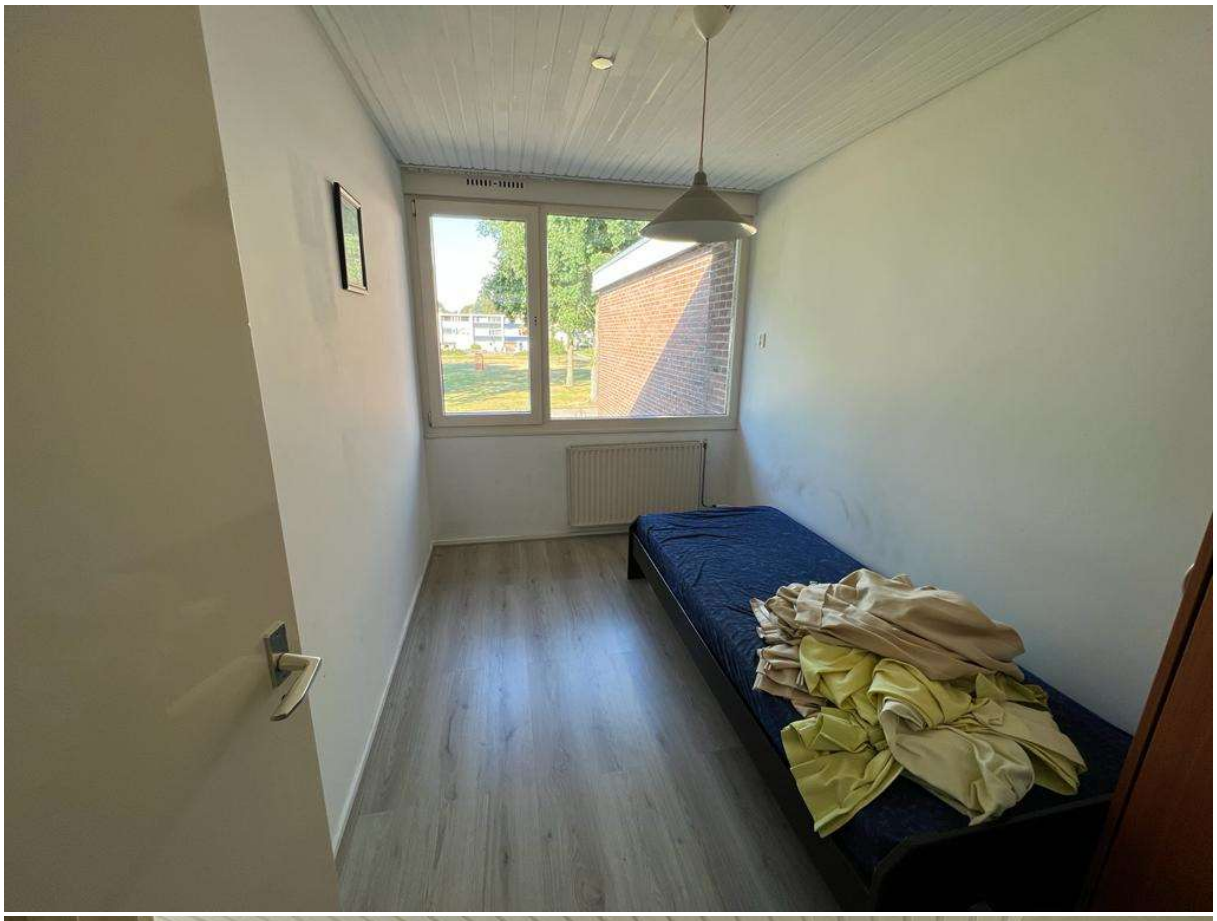

ROOM

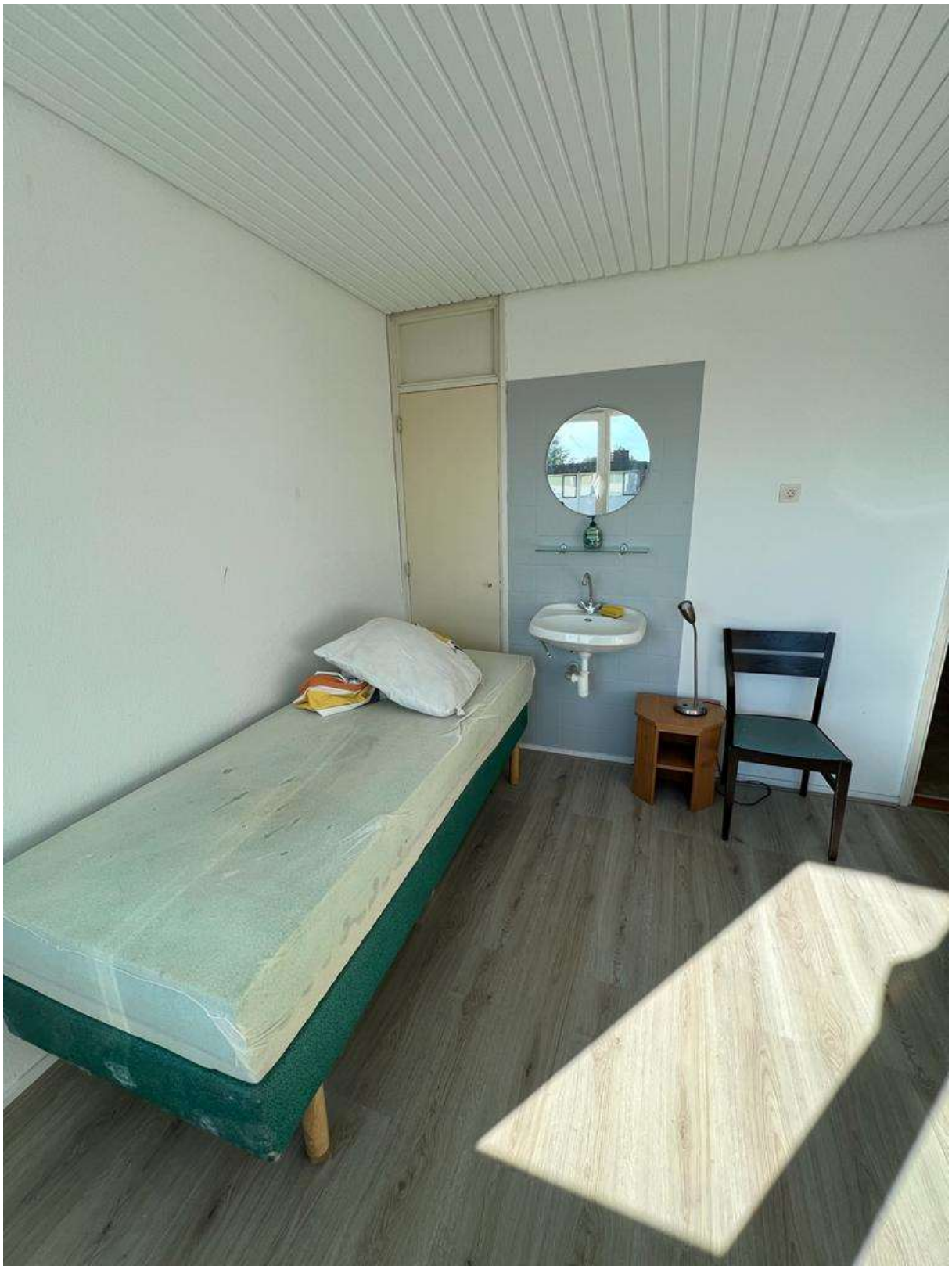

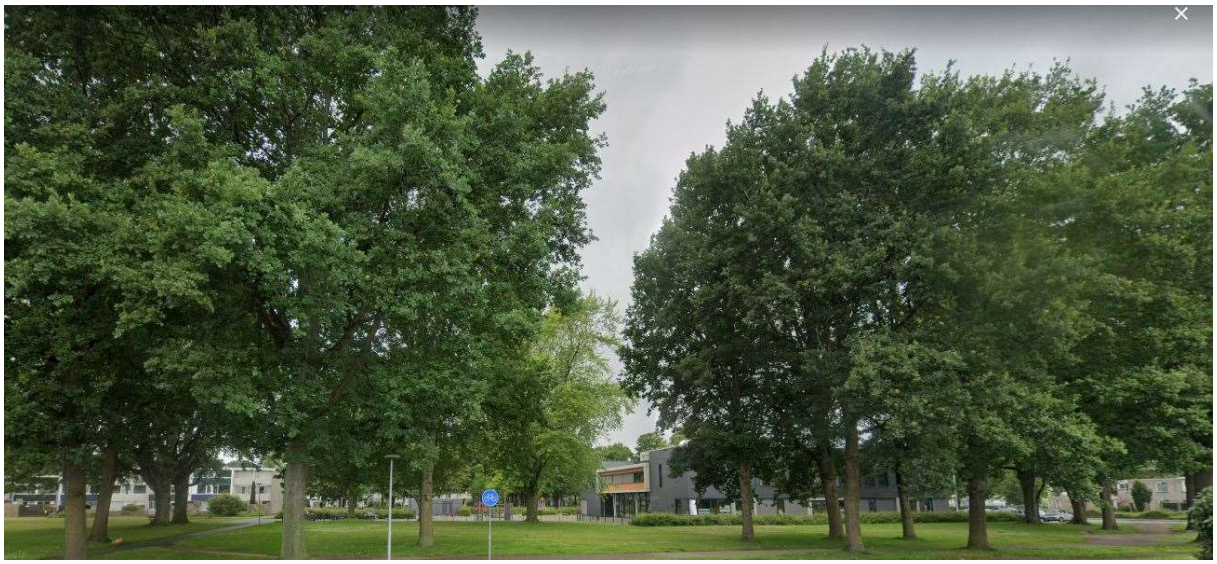

De Heger